

Facilities by Legislative and Council District



Water Filtration Plants



Wastewater Treatment Plants



Water Storage Tanks



Pumping Stations



Water Storage Reservoirs



For nearly 100 years, 24 hours a day, seven days a week, WSSC has provided an invaluable service to the people of Montgomery and Prince George's counties.

Fast Facts

Mission: To provide safe and reliable water, life's most precious resource, and return clean water to our environment, all in an ethical, sustainable, and financially responsible manner.

Established: 1918

Employees: 1,600

Service area: 1,000 square miles

Reservoir capacity: 14 billion gallons of water daily

Manage: 5,600 acres of the 86,000-acre Patuxent River watershed

Drinking water violations: WSSC has never had a drinking water violation

The Commission's FY 15 operating and capital budget is \$1.3 billion of which \$707.2 million is operating expenses and \$625.4 million is capital expenditures.

Commissioners

Omar M. Boulware, *Chair*
Hon. Adrienne A. Mandel, *Vice Chair*
Gene W. Counihan
Mary Hopkins-Navies
Chris Lawson
Dr. Roscoe M Moore, Jr.

Montgomery County Council Districts

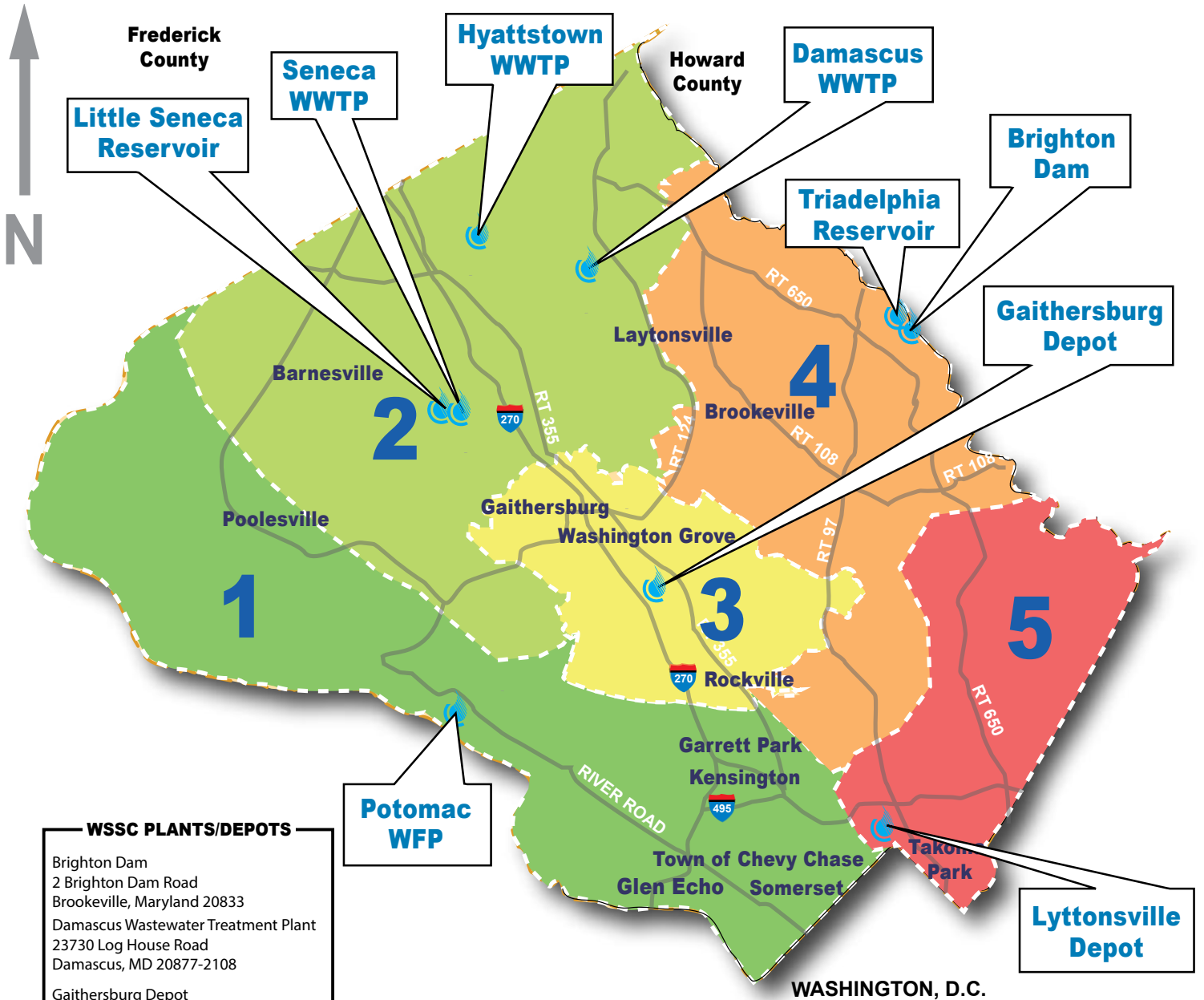

WSSC PLANTS/DEPOTS

- Brighton Dam
2 Brighton Dam Road
Brookeville, Maryland 20833
- Damascus Wastewater Treatment Plant
23730 Log House Road
Damascus, MD 20877-2108
- Gaithersburg Depot
111 West Diamond Avenue
Gaithersburg, Maryland 20877-2108
- Hyattstown Wastewater Treatment Plant
25750 Frederick Road
Clarksburg, Maryland 20871
- Lyttonsville Depot
2501 Lyttonsville Road
Silver Spring, Maryland 20910-2053
- Potomac Water Filtration Plant
12200 River Road
Potomac, Maryland 20854-1250
- Little Seneca Reservoir
Seneca Wastewater Treatment Plant
12600 Great Seneca Highway
Germantown, Maryland 20874-4434
- Triadelphia Reservoir
2600 Triadelphia Lake Road
Brookeville, Maryland 20833

- ### Council Member By District
- District 1**
Roger Berliner
 - District 2**
Craig Rice
 - District 3**
Sidney A. Katz
 - District 4**
Nancy Navarro
 - District 5**
Tom Hucker



- ### Council Members At Large
- Marc Elrich**
 - Nancy Floreen**
 - George Leventhal**
 - Hans Riemer**

Montgomery County Legislative Districts

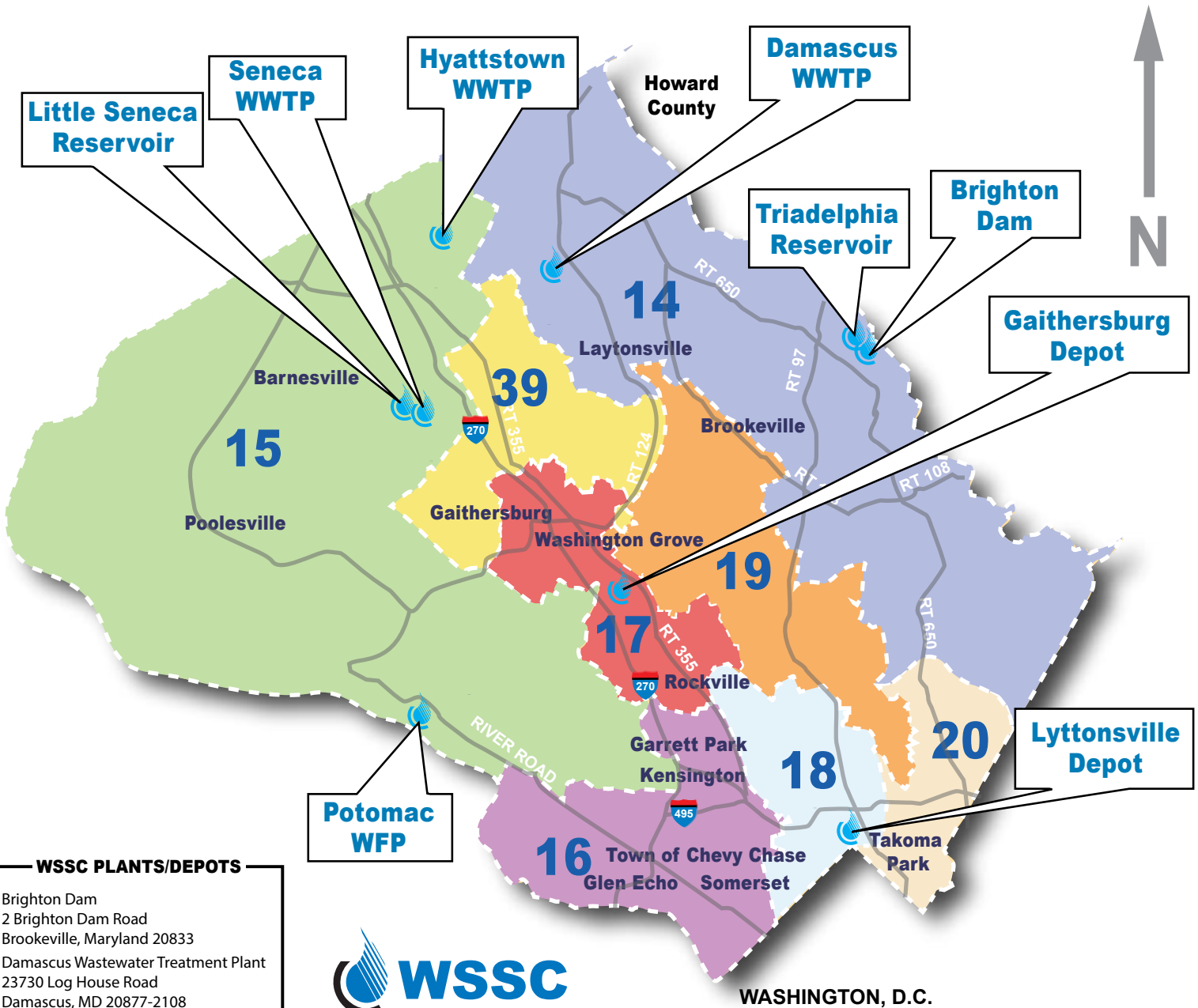

WSSC PLANTS/DEPOTS

- Brighton Dam
2 Brighton Dam Road
Brookeville, Maryland 20833
- Damascus Wastewater Treatment Plant
23730 Log House Road
Damascus, MD 20877-2108
- Gaithersburg Depot
111 West Diamond Avenue
Gaithersburg, Maryland 20877-2108
- Hyattstown Wastewater Treatment Plant
25750 Frederick Road
Clarksburg, Maryland 20871
- Lyttonsville Depot
2501 Lyttonsville Road
Silver Spring, Maryland 20910-2053
- Potomac Water Filtration Plant
12200 River Road
Potomac, Maryland 20854-1250
- Little Seneca Reservoir
Seneca Wastewater Treatment Plant
12600 Great Seneca Highway
Germantown, Maryland 20874-4434
- Triadelphia Reservoir
2600 Triadelphia Lake Road
Brookeville, Maryland 20833



WASHINGTON, D.C.

Legislative Representatives By District

- District 14**
Senator Karen S. Montgomery
Delegate Anne Kaiser
Delegate Eric G. Luedtke
Delegate Craig Zucker
- District 15**
Senator Brian J. Feldman
Delegate Kathleen Dumais
Delegate David Fraser-Hildago
Delegate Aruna Miller
- District 16**
Senator Susan Lee
Delegate William C. Frick
Delegate Ariana B. Kelly
Delegate Marc Korman

- District 17**
Senator Cheryl Kagan
Delegate Kumar Barve
Delegate James W. Gilchrist
Delegate Andrew Platt
- District 18**
Senator Richard J. Madaleno
Delegate Alfred C. Carr Jr.
Delegate Ana Sol Guterrez
Delegate Jeff Waldstreicher
- District 19**
Senator Roger Manno
Delegate Bonnie L. Cullison
Delegate Benjamin F. Kramer
Delegate Maricé I. Morales

- District 20**
Senator Jamin B. Raskin
Delegate Sheila E. Hixson
Delegate David Moon
Delegate Will Smith
- District 39**
Senator Nancy J. King
Delegate Charles Barkley
Delegate Kirill Reznik
Delegate Shane Robinson

Prince George's County Council Districts

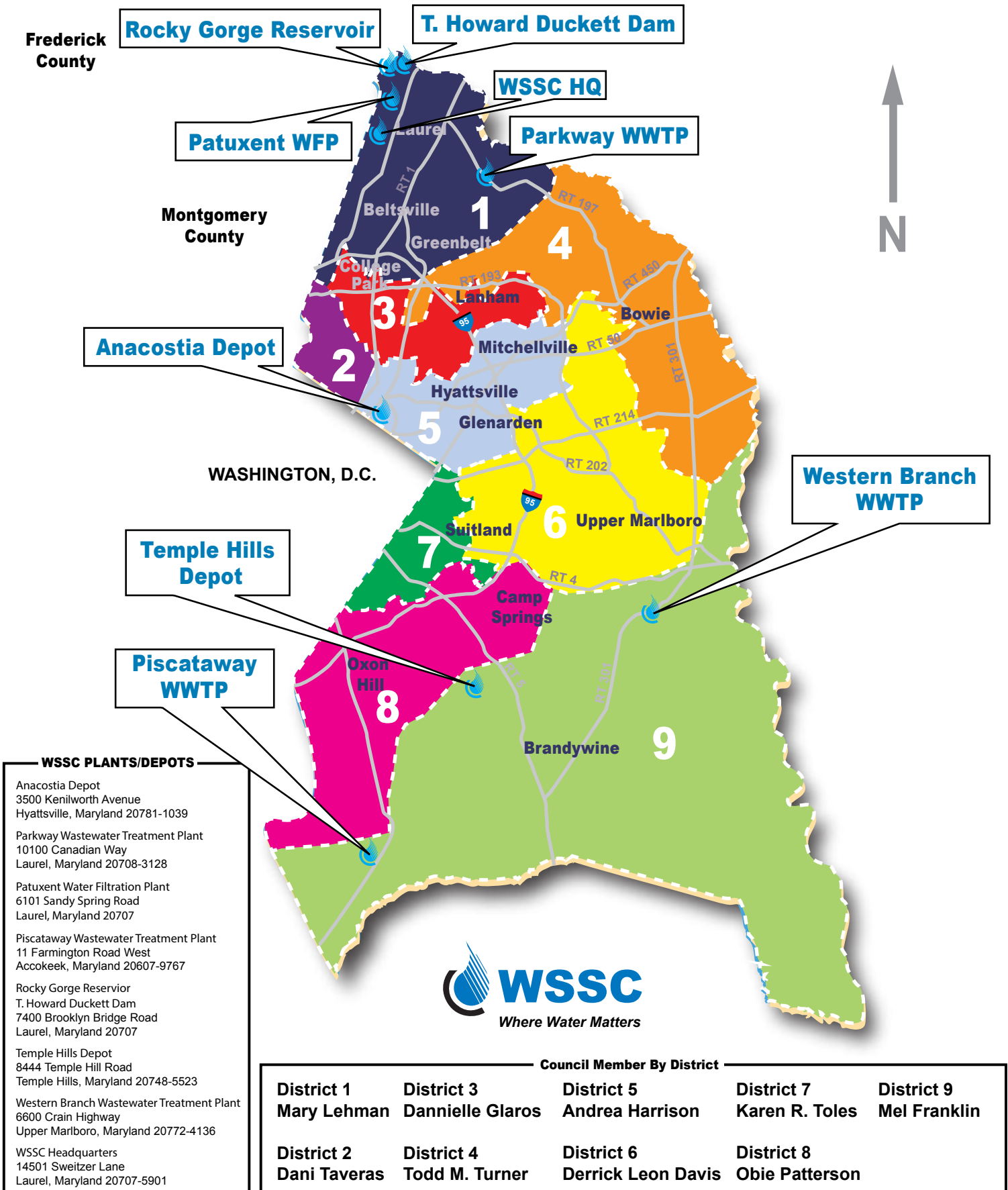

Prince George's County Legislative Districts

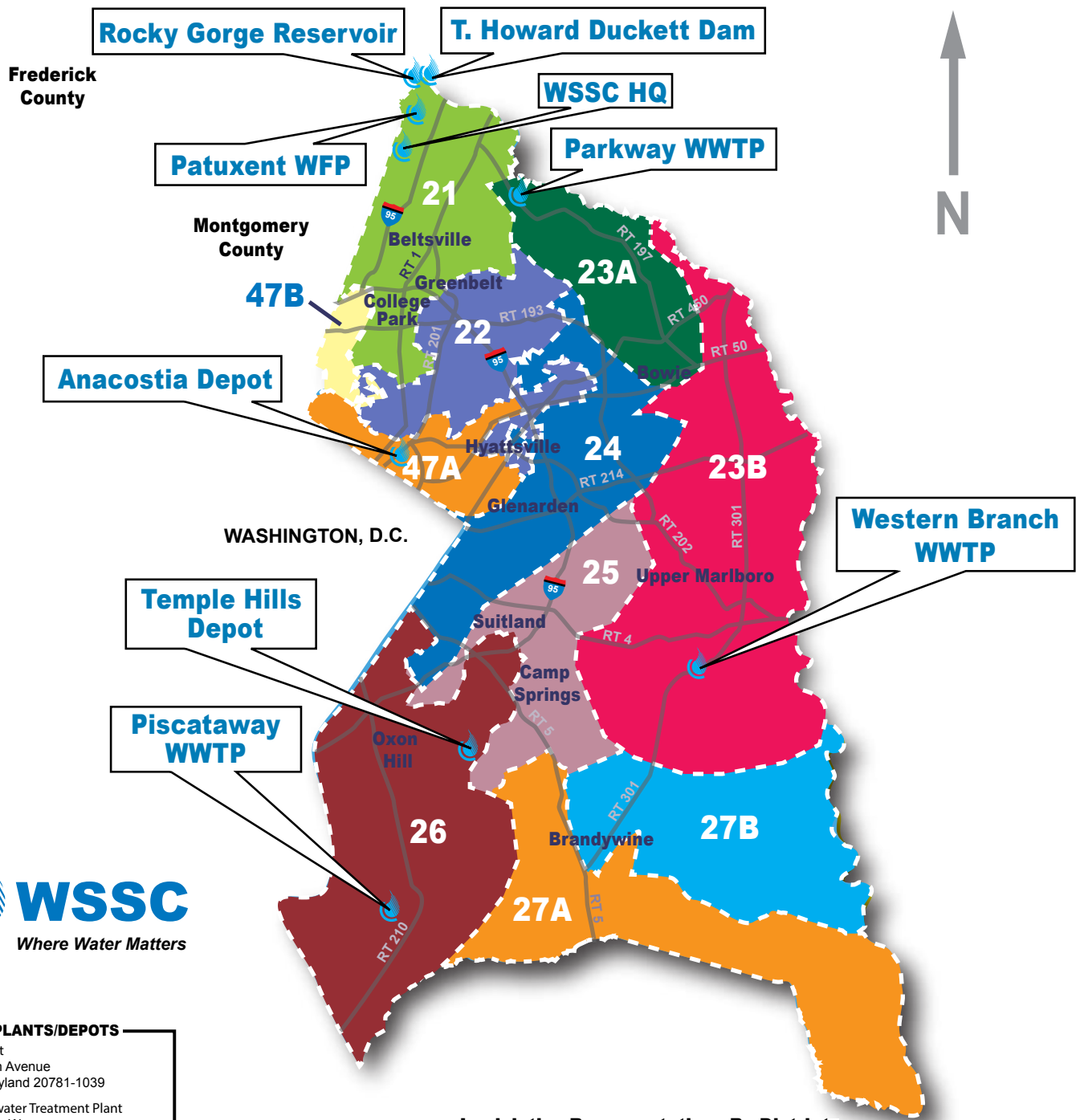

WSSC PLANTS/DEPOTS	
Anacostia Depot	3500 Kenilworth Avenue Hyattsville, Maryland 20781-1039
Parkway Wastewater Treatment Plant	10100 Canadian Way Laurel, Maryland 20708-3128
Patuxent Water Filtration Plant	6101 Sandy Spring Road Laurel, Maryland 20707
Piscataway Wastewater Treatment Plant	11 Farmington Road West Accokeek, Maryland 20607-9767
Rocky Gorge Reservoir	T. Howard Duckett Dam 7400 Brooklyn Bridge Road Laurel, Maryland 20707
Temple Hills Depot	8444 Temple Hill Road Temple Hills, Maryland 20748-5523
Western Branch Wastewater Treatment Plant	6600 Crain Highway Upper Marlboro, Maryland 20772-4136
WSSC Headquarters	14501 Sweitzer Lane Laurel, Maryland 20707-5901

Legislative Representatives By District		
District 21 Senator Jim Rosapepe Delegate Ben Barnes Delegate Barbara Frush Delegate Joseline Pena-Melnyk	District 24 Senator Joanne C. Benson Delegate Erik Barron Delegate Carolyn J. B. Howard Delegate Michael L. Vaughn	District 27A Senator Thomas V. Mike Miller, Jr. Delegate James E. Proctor, Jr.
District 22 Senator Paul G. Pinsky Delegate Tawanna P. Gaines Delegate Anne Healey Delegate Alonzo T. Washington	District 25 Senator Ulysses Currie Delegate Angela Angel Delegate Darryl Barnes Delegate Dereck E. Davis	District 27B Senator Thomas V. Mike Miller, Jr. Delegate Michael A. Jackson
District 23A Senator Douglas J. J. Peters Delegate Geraldine Valentino-Smith	District 26 Senator C. Anthony Muse Delegate Tony Knotts Delegate Kriselda Valderrama Delegate Jay Walker	District 47A Senator Victor R. Ramirez Delegate Diana Fennell Delegate Jimmy Tarlau
District 23B Senator Douglas J. J. Peters Delegate Marvin E. Holmes Delegate Joseph F. Vallario Jr.		District 47B Senator Victor R. Ramirez Delegate Will Campos



Est. 1918

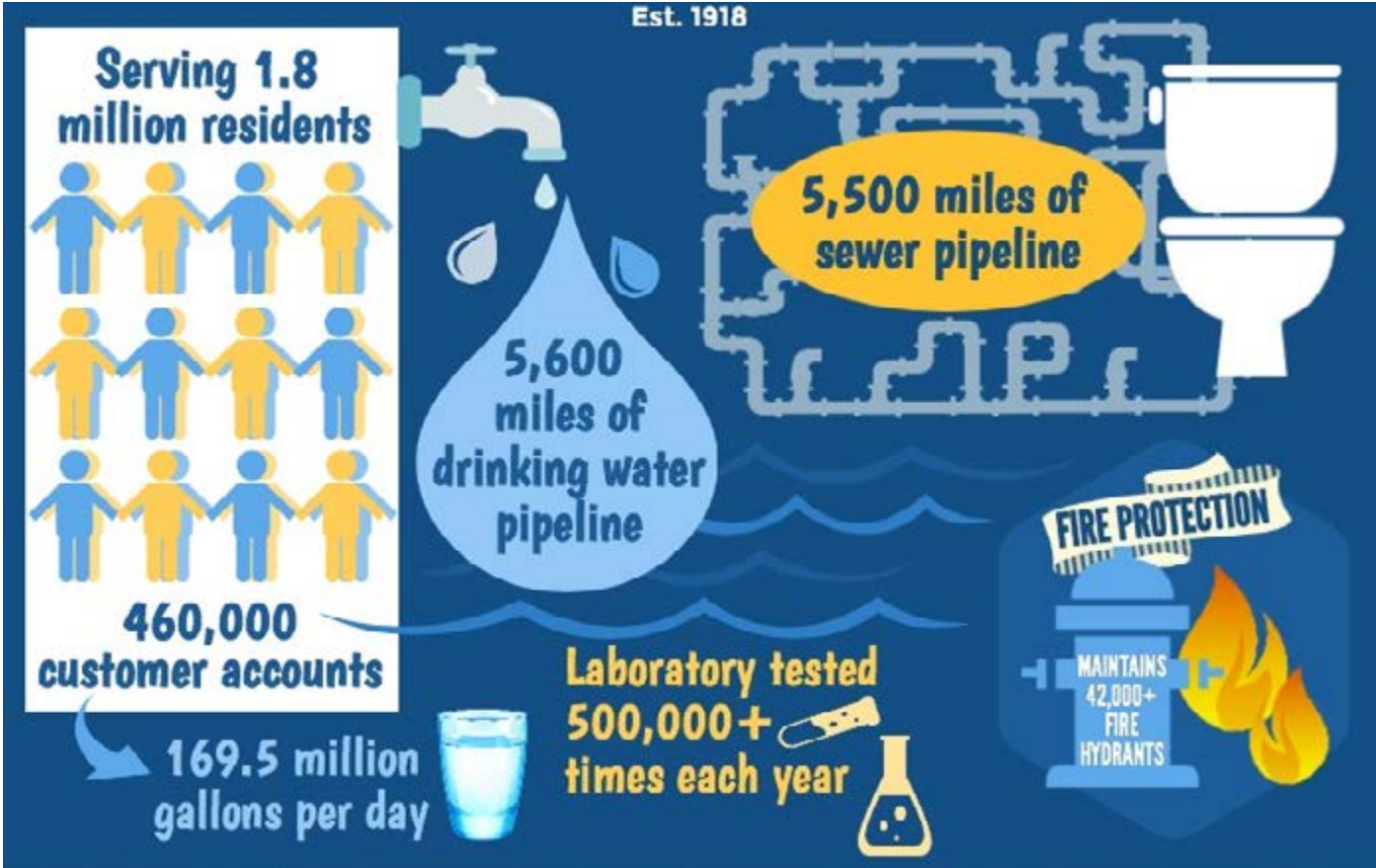

WSSC Contact Information

Intergovernmental Relations Office

Michael Stroud

Director

301-206-8228

Michael.Stroud@wsscwater.com

Eugene Williams

Intergovernmental Relations Manager

301-206-8228

Eugene.Williams@wsscwater.com

Communications Office

Jim Neustadt

Director

301-206-8100

Jim.Neustadt@wsscwater.com

Jerry Irvine

Public Affairs Manager

301-206-8140

Jerry.Irvine@wsscwater.com

WSSC

RGH Building

14501 Sweitzer Lane

Laurel, MD 20707

wsscwater.com

