



Community Meeting
Water Main Replacement Projects

GEORGIA AVENUE (MD RTE. 97)
(BT4802A08 & BR4802A08)

Washington Suburban Sanitary Commission

WWW.WSSCWATER.COM

Glenmont Exchange Civic Association Meeting

13101 Nordic Hill Drive, Silver Spring, MD
11/28/2016, 7:30 PM

Georgia Avenue (MD RTE. 97) WMR

BT4802A08 & BR4802A08

Introduction

➤ **Ling Li – Project Manager (WSSC)**

Phone: 301-206-8745, E-mail: Ling.Li@wsscwater.com

➤ **Kevin Lethbridge – Contract Manager (WSSC)**

Phone: 301-206-7339, E-mail: Kevin.Lethbridge@wsscwater.com

➤ **Brandon Stewart – Customer Advocate (WSSC)**

Phone: 301-642-1712, E-mail: Brandon.Stewart@wsscwater.com

➤ **Kui Lin – Project Designer (KCI Technologies)**

Phone: 410-316-7800 x1588, E-mail: kui.lin@kci.com

Georgia Avenue (MD RTE. 97) WMR

BT4802A08 & BR4802A08

Replacement of Aging Infrastructure:

- **The existing water distribution system has reached the limit of its useful service life.**
 - **The system was installed between 1940's and 1990's.**

- **Benefits of this project:**
 - **More dependable service across the community by extending the service life of the water distribution system.**
 - **Reduces future Operation & Maintenance needs to deal with leaks and breaks.**
 - **More robust infrastructure to support emergency services needs.**

Georgia Avenue (MD RTE. 97) WMR

BT4802A08 & BR4802A08

Site Map:

BT4802A08 ———
Georgia Avenue
(MD RTE 97)

BR4802A08 ———
Georgia Avenue
(MD RTE 97)
Wendy Lane
Ralph Road
Hewitt Avenue
Verona Drive
Niles Street
Kayson Street

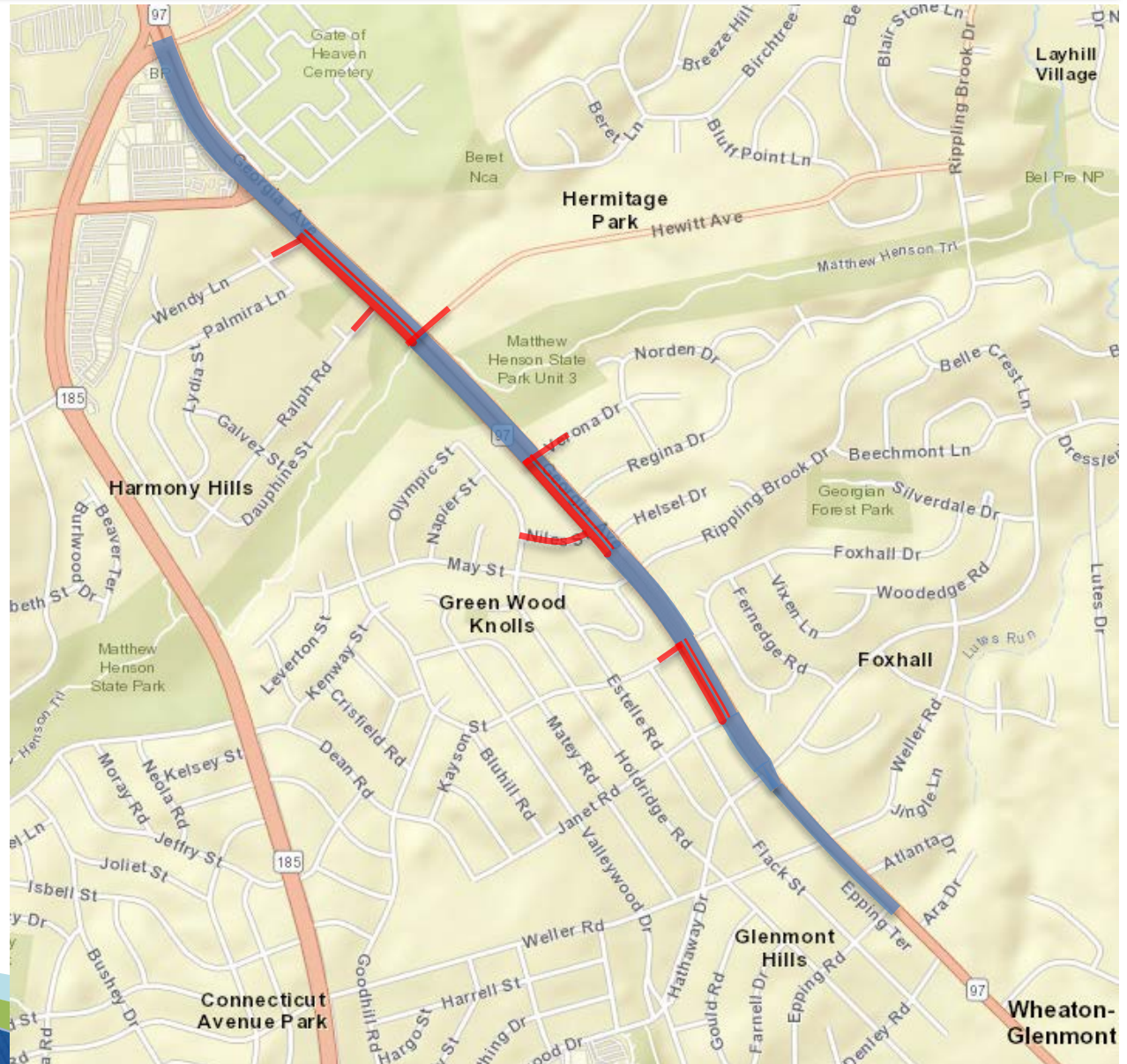

Georgia Avenue (MD RTE. 97) WMR

BT4802A08 & BR4802A08

Project Information Summary:

- New water mains will predominantly be relocated within the same paved roadway as the existing mains.
- Approximately 2.1 miles of new water transmission main will be installed under Contract BT4802A08.
- Approximately 0.9 miles of new water distribution main will be installed under Contract BR4802A08.
- Open-cut (trench) construction method for new water main installation.
 - Section of the pavement will be saw cut and excavated up-to required depth (approximately 4').
- Temporary water services will be installed (as required).
- Water house service connections (up to property lines) will be replaced and reconnected.
- Other utilities such as Gas, Electric, Fiber Optics, Storm Drainage etc. will not be impacted.
- WSSC will be responsible for restoration of area affected by construction.

Georgia Avenue (MD RTE. 97) WMR

BT4802A08 & BR4802A08

What to expect:

- **Work schedule: 9:00 AM to 3:00 PM, Monday-Friday**
- **Construction activities may include:**
 - **Surveying and Utility Mark-Outs**
 - **Field Reviews and Inspection**
 - **Excavation/Water Main Installation (Heavy Construction Equipment)**
- **Reliable water service will be maintained during construction BUT expect short periods of water service shut-downs:**
 - **Shut-down periods up to 8-hours (maximum)**
 - **48-hour advanced notification will be provided prior to service shut-downs**

Georgia Avenue (MD RTE. 97) WMR

BT4802A08 & BR4802A08

What to expect (Continued):

- No street parking will be permitted on streets with active construction activities taking place.
 - 48-hours advanced notification will be provided.
 - NO PARKING signs will be posted.
 - All roads will remain accessible at all times during construction. However, certain activities may require temporary closures and delays.
- Access to businesses and homes will be maintained at all times.
- Access into homes is NOT required.
- Construction signs (with contact information) will be posted throughout the project area.
- Tree removal (as necessary) and/or pruning is permitted by the Maryland Department of Natural Resources (MD-DNR)

Georgia Avenue Transmission WMR

BT4802A08 & BR4802A08

What to expect (Continued):

- **Contracts BT4802A08 & BR4802A08 will be constructed simultaneously.**
- **Contracting teams to work in tandem within the roadway, while allowing the flow of traffic to continue.**
- **Pavement will be restored after each phase is completed.**
- **Objective: No shut down longer than 8 hours will be necessary.**
- **Typical construction steps for water main relocation:**
 1. **Build new water main in a separate trench and test**
 2. **Close nearby valves, shut down existing main and make tie-ins**
 3. **Open all valves**
 4. **Transfer all house connections to new main**
 5. **Restore the area**

Georgia Avenue (MD RTE. 97) WMR

BT4802A08 & BR4802A08

Construction Schedule:

➤ **Spring 2017 – Fall 2019**

(Anticipated, Weather Permitting)

Georgia Avenue (MD RTE. 97) WMR

BT4802A08 & BR4802A08

Example: Typical Water Main Construction and Notification Signage



Georgia Avenue (MD RTE. 97) WMR

BT4802A08 & BR4802A08

Example: Typical Temporary Water Service Installation



Georgia Avenue Transmission WMR

BT4802A08 & BR4802A08

In Summary:

- **The existing transmission and distribution system water mains are at the end of their useful lives.**
- **WSSC will be replacing the transmission and distribution system water mains and water house connections up to the property line.**
- **WSSC is committed to minimizing service disruptions during construction.**
- **WSSC will restore all areas impacted by construction activities at the end of the project.**
- **WSSC goal is to provide a reliable water system to our affected customers.**

Thank You!

Questions?